

CESSNA

150

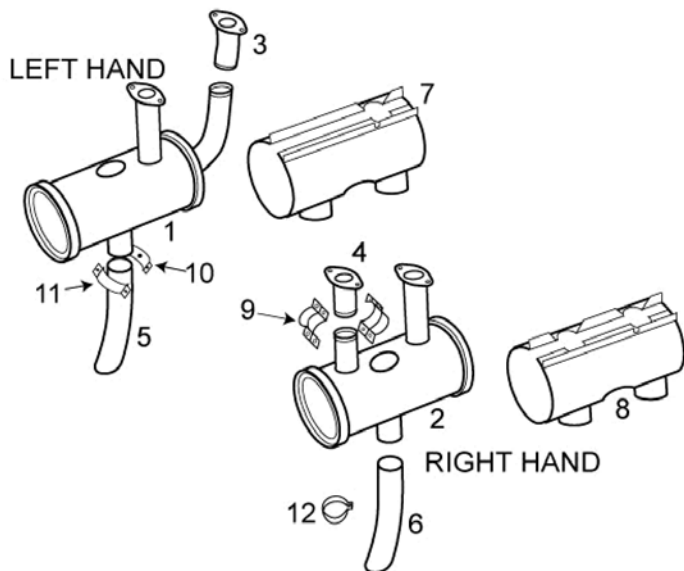

AD 67-03-01 requires pressuring testing old style muffler Part # 045338-62 & -63 every 100 hrs. time in service. Old style mufflers can be identified by a shroud attaching ridge that runs along the top of the muffler and inlets to muffler.

ITEM	OEM PART NO	DESCRIPTION	Condition
01	A0450400-3	LH MUFFLER	NEW
02	A0450400-26	RH MUFFLER	NEW
03	A0450338-69	LH RISER CURVED	NEW
04	A0450338-70	RH RISER 2 1/2"	NEW
05	0450338-67	LH TAILPIPE	NEW
06	0450338-66	RH TAILPIPE	NEW
07	0450400-200	LH SHROUD	OH
07	0450400-201	LH SHROUD	OH
08	0450400-6	RH SHROUD	OH
09	0550176-50	RISER CLAMP SET	NEW
10	0450338-9	TAILPIPE CLAMP WITH PIN	NEW
11	0450338-10	TAILPIPE CLAMP NO PIN	NEW
12	MS27405-16P	TAILPIPE HANGER CLAMP	NEW
NS	0450338-14	RH RISER 3 3/4"	OH
NS	0450338-74	RH RISER 3 3/4"	OH
NS	0450400-4	RH MUFFLER	OH
NS	627429	GASKET	NEW